THE BONNIE



Exterior A

2,372 - 4,077 sq. ft.

3 - 4 Bedrooms

2 - 3 Full Baths

0 - 1 Half Baths

2 Car Garage



Exterior B

Jordan

★★★★★

Greatly exceeded every expectation! A+++!

The entire experience was excellent from the first day I showed up to look at houses. The whole team came together to provide a truly quality house that I will be living in for years to come. Kajal helped me purchase the house and coordinated all meetings. She was very cheerful and professional at all times and I could tell that she cared about her clients and my family. Jeff and Robbie were builders that always went the extra mile to ensure total customer satisfaction. Jeff was very helpful and I am grateful to his management and know that I will be moving in to a house that is built right with a great attention to detail... Ashley also provided Kajal with assistance whenever Kajal was not available. I could not be happier with everyone involved in building this house. David Weekley is a great company and I would enthusiastically recommend them to others needing a quality house built in the future. Thank you for such a great experience and I hope that this company continues to grow.

Encore
by David Weekley Homes

THE BONNIE

2,372 - 4,077 sq. ft. • 3 - 4 Bedrooms • 2 - 3 Full Baths • 0 - 1 Half Baths • 2 Car Garage

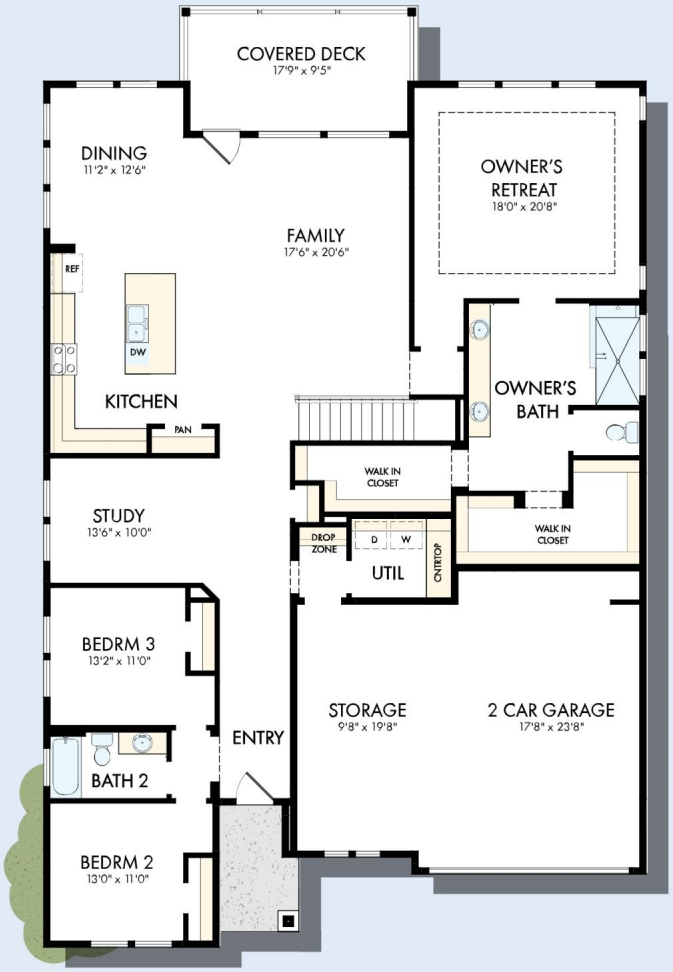

FIRST FLOOR

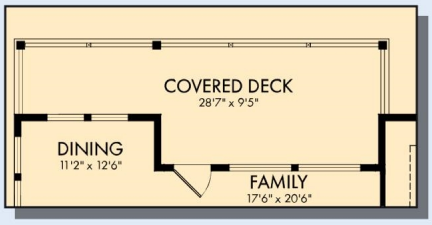

OPTIONAL EXTENDED COVERED DECK

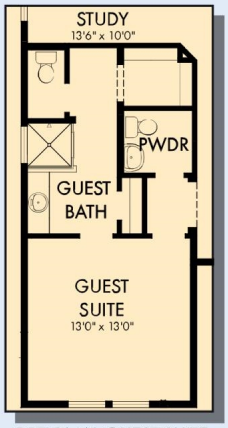

OPTIONAL GUEST SUITE WITH GUEST BATH AT BEDROOM 2 AND 3



OPTIONAL FREE STANDING TUB WITH SEPARATE SHOWER AT OWNER'S BATH

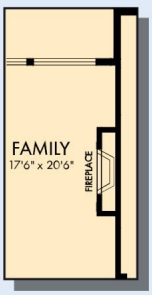

OPTIONAL WALL FIREPLACE AT FAMILY

W099 in 4692 ATL

For additional options, please visit DavidWeekleyHomes.com

11/18/2026

Encore
by David Weekley Homes

THE BONNIE

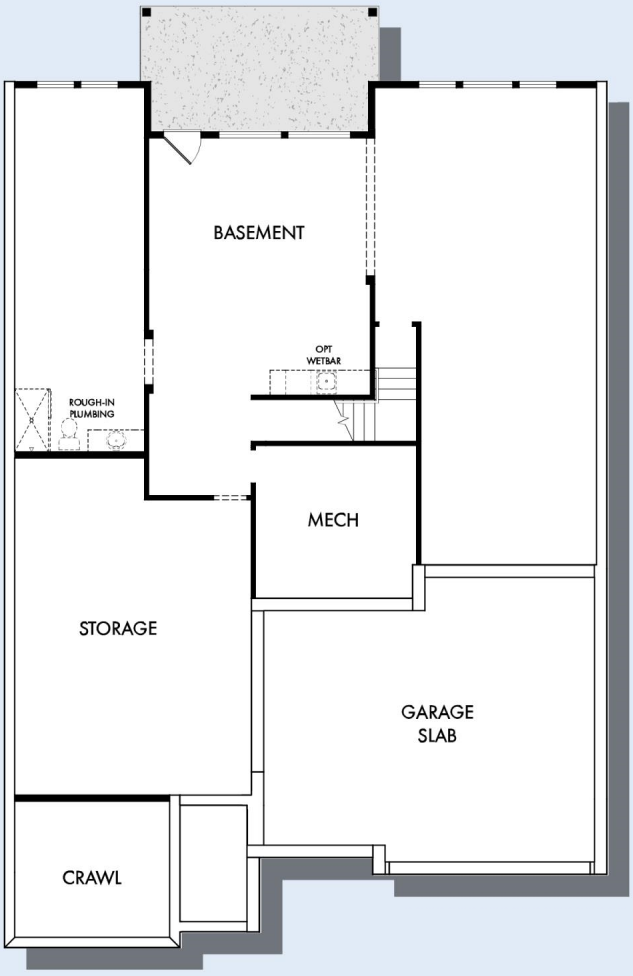

BASEMENT

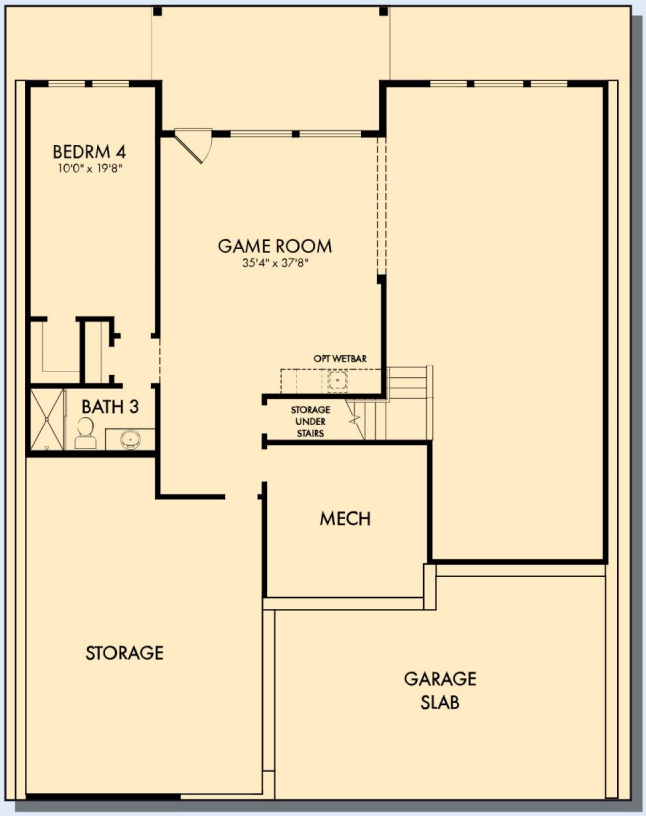

OPTIONAL WALKOUT BASEMENT WITH GAME ROOM, BEDROOM 4 AND BATH 3

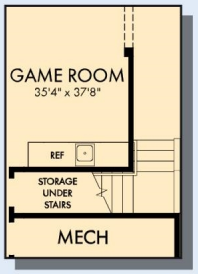

OPTIONAL WET BAR AT GAME ROOM

For additional options, please visit DavidWeekleyHomes.com

See a David Weekley Homes Sales Consultant for details. Prices, plans, dimensions, features, specifications, materials, and availability of homes or communities are subject to change without notice or obligation. Illustrations are artist's depictions only and may differ from completed improvements. Copyright © 2026 David Weekley Homes - All Rights Reserved. Atlanta, GA

Encore
by David Weekley Homes