THE JOSHUA

Exterior A

2,193 sq. ft.

3 - 4 Bedrooms

2 - 3 Full Baths

1 Half Bath

2 Car Garage

Exterior B

Rich C.

★★★★★

Wonderful Experience!

If there is anything that sets David Weekley apart from other builders it is their customer service. I felt like a member of the family from the first time I walked into the model, to when I received my keys and saw the wonderful housewarming presents that were left for me, up to the present when I see my salesman in the neighborhood. I felt like they really took the time to understand what I was looking for and then came through with my dream home. I would highly recommend David Weekley to anyone looking to buy and/or build a home.

David Weekley Homes

THE JOSHUA

2,193 sq. ft. • 3 - 4 Bedrooms • 2 - 3 Full Baths • 1 Half Bath • 2 Car Garage

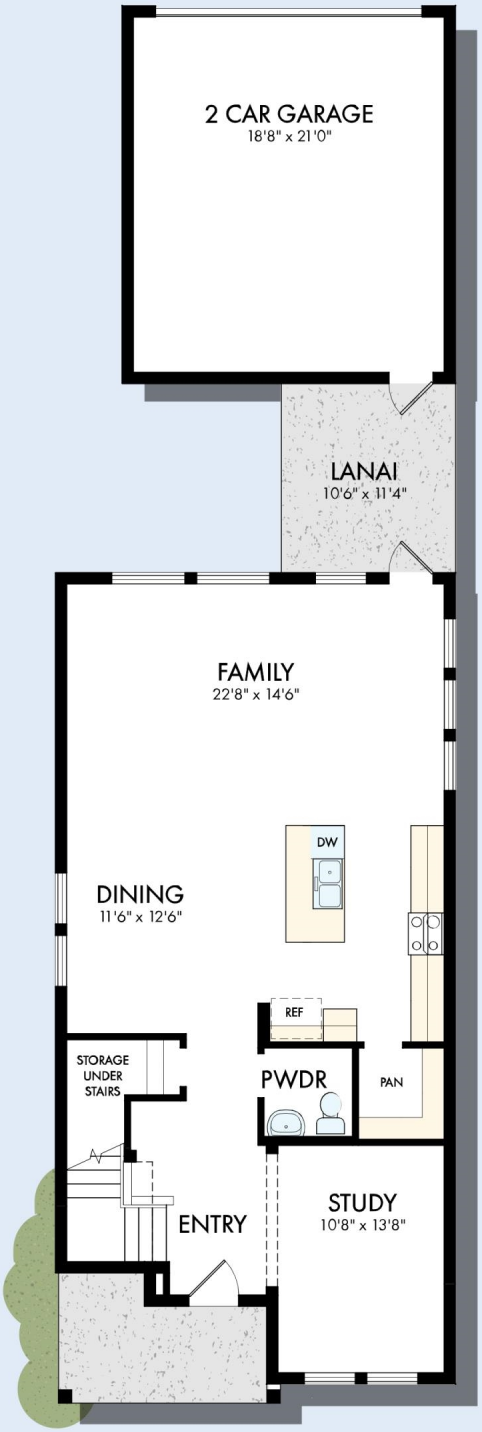

FIRST FLOOR

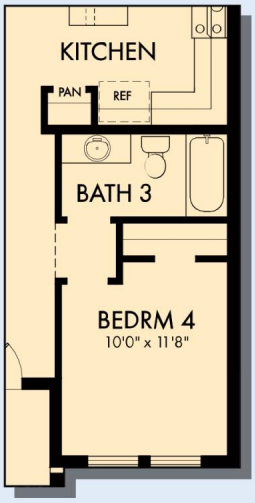

OPTIONAL BEDROOM 4
WITH BATH 3 AT STUDY

F151 in 3020 ORL

For additional options, please visit DavidWeekleyHomes.com

6/3/2026

DavidWeekleyHomes.com

THE JOSHUA

OPTIONAL SLIDE-IN TUB WITH SHOWER AT OWNER'S BATH

OPTIONAL SUPER SHOWER AT OWNER'S BATH

SECOND FLOOR

For additional options, please visit DavidWeekleyHomes.com

See a David Weekley Homes Sales Consultant for details. Prices, plans, dimensions, features, specifications, materials, and availability of homes or communities are subject to change without notice or obligation. Illustrations are artist's depictions only and may differ from completed improvements. Copyright © 2026 David Weekley Homes - All Rights Reserved. Orlando, FL

DavidWeekleyHomes.com